

The Small Town Center at Mississippi State University, comprised of architects and planners, in conjunction with the Quitman County Board of Supervisors, the Mayor of the City of Marks, and the Board of Aldermen, designed and installed trail markers for a cultural trail and additional wayfinding signage around the city.

*This material was produced with assistance from the Historic Preservation Fund, administered by the National Park Service, Department of the Interior. Any opinions, findings, and conclusions or recommendations expressed in this material are those of the author(s) and do not necessarily reflect the views of the Department of the Interior.*

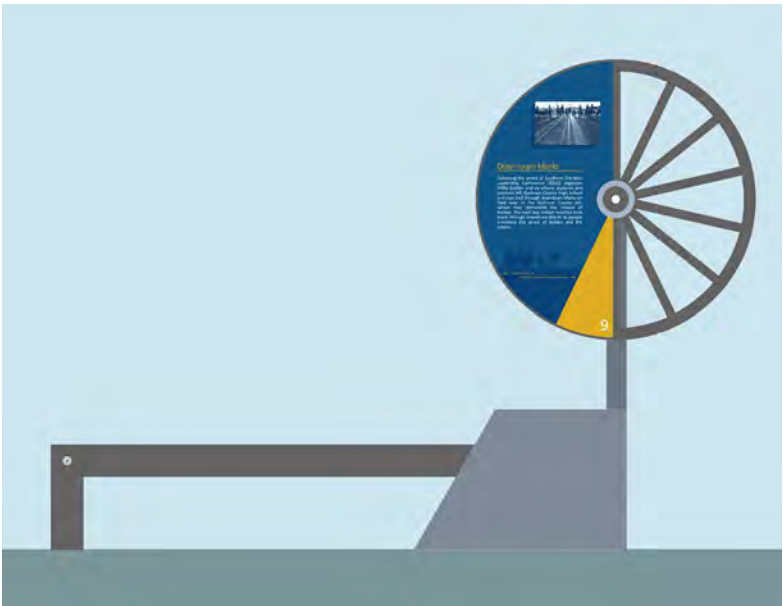

**MISSISSIPPI STATE UNIVERSITY™**  
FRED CARL, JR. SMALL TOWN CENTER





# Site 1: Silent Grove Church

535 1st Street





## Site 2: Eudora AME Church

301 Martin Luther King Drive

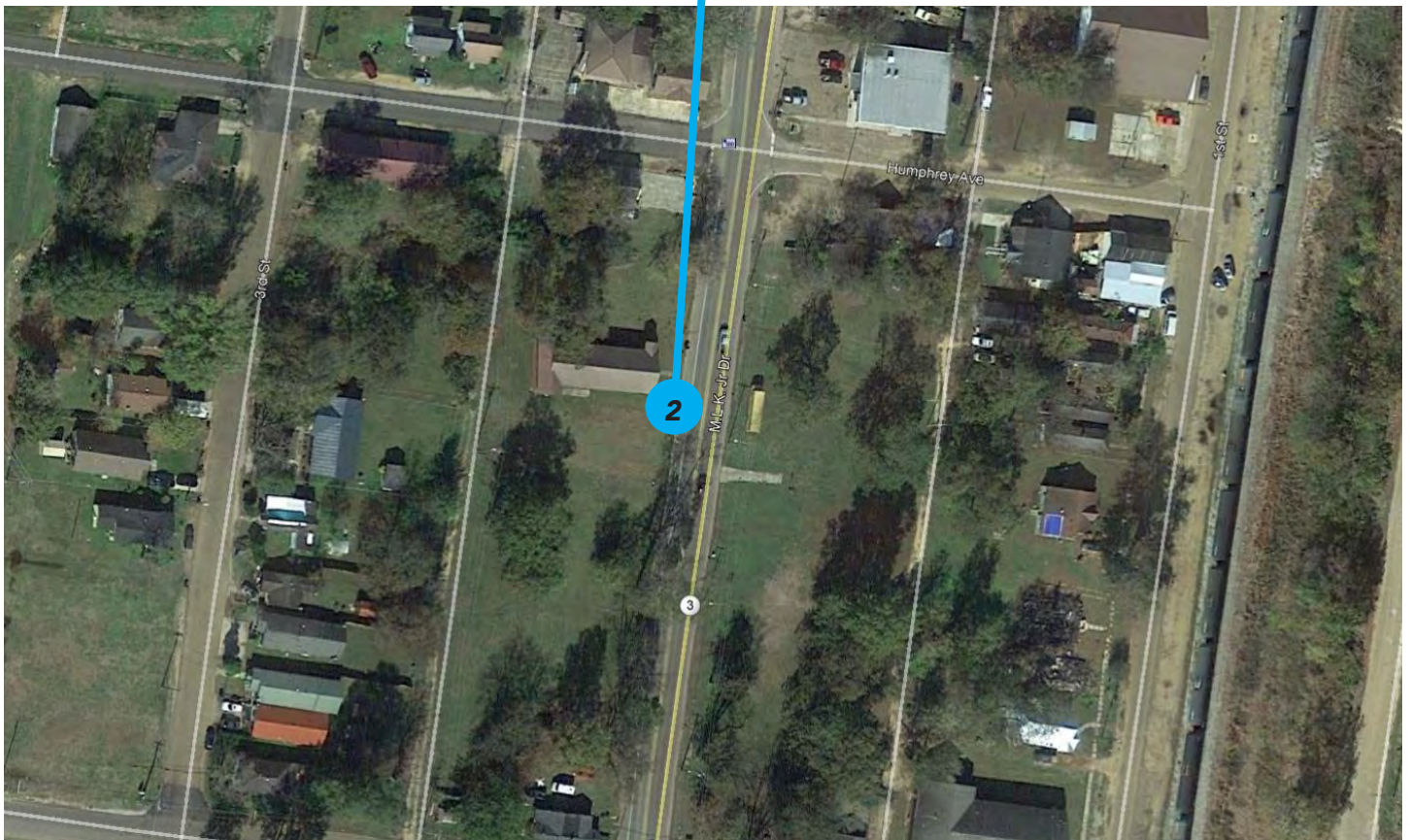



## Site 3: Valley Queen Baptist Church

404 Humphrey Avenue





## Site 4: Cotton Street

*Sims Street and Cotton Street*

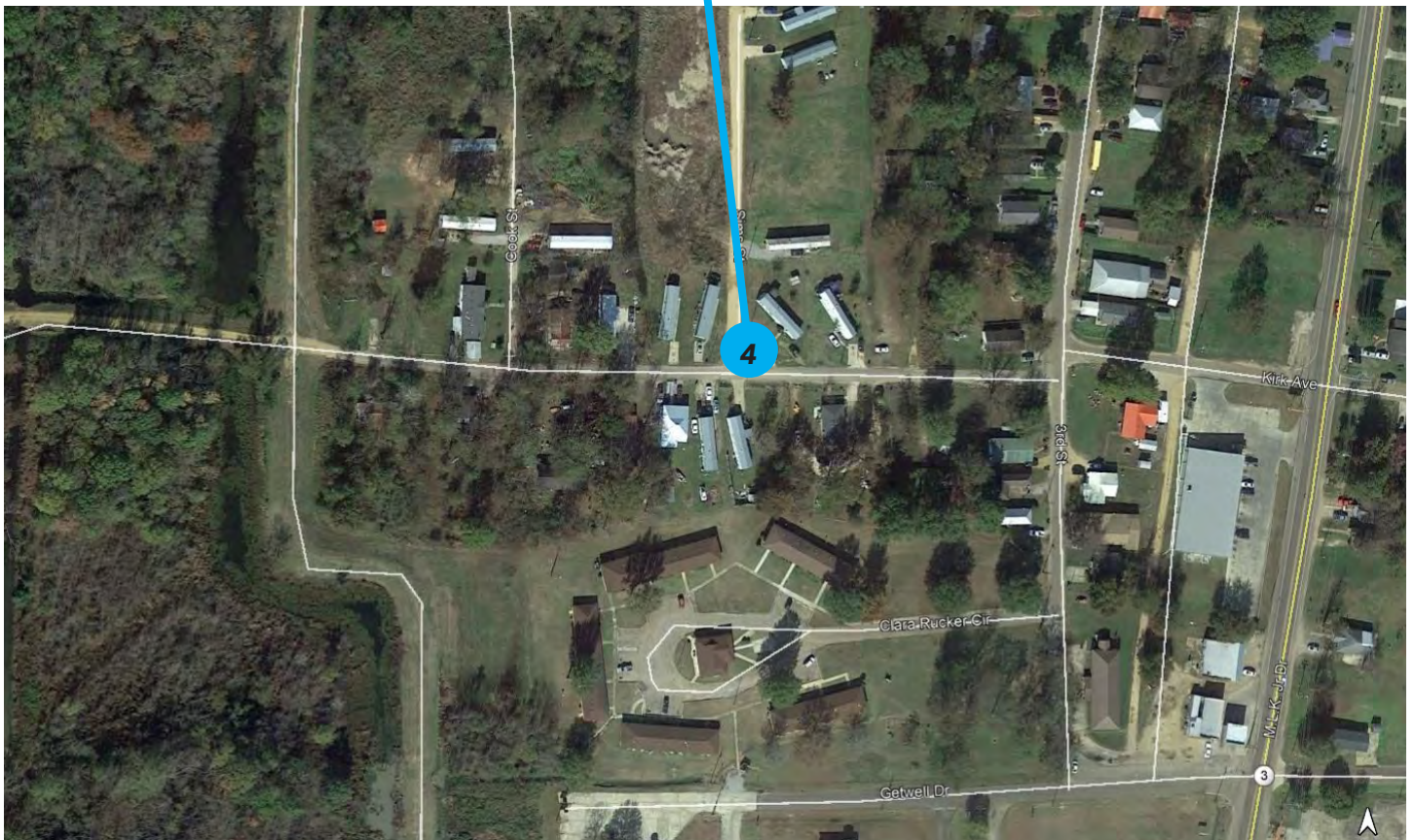



## Site 5: SCLC Office

802 3rd Street





## Site 6: Madison S. Palmer High School

1315 Martin Luther King Drive





## Site 7: Groundskeeper's House

1461 Killebrew Road

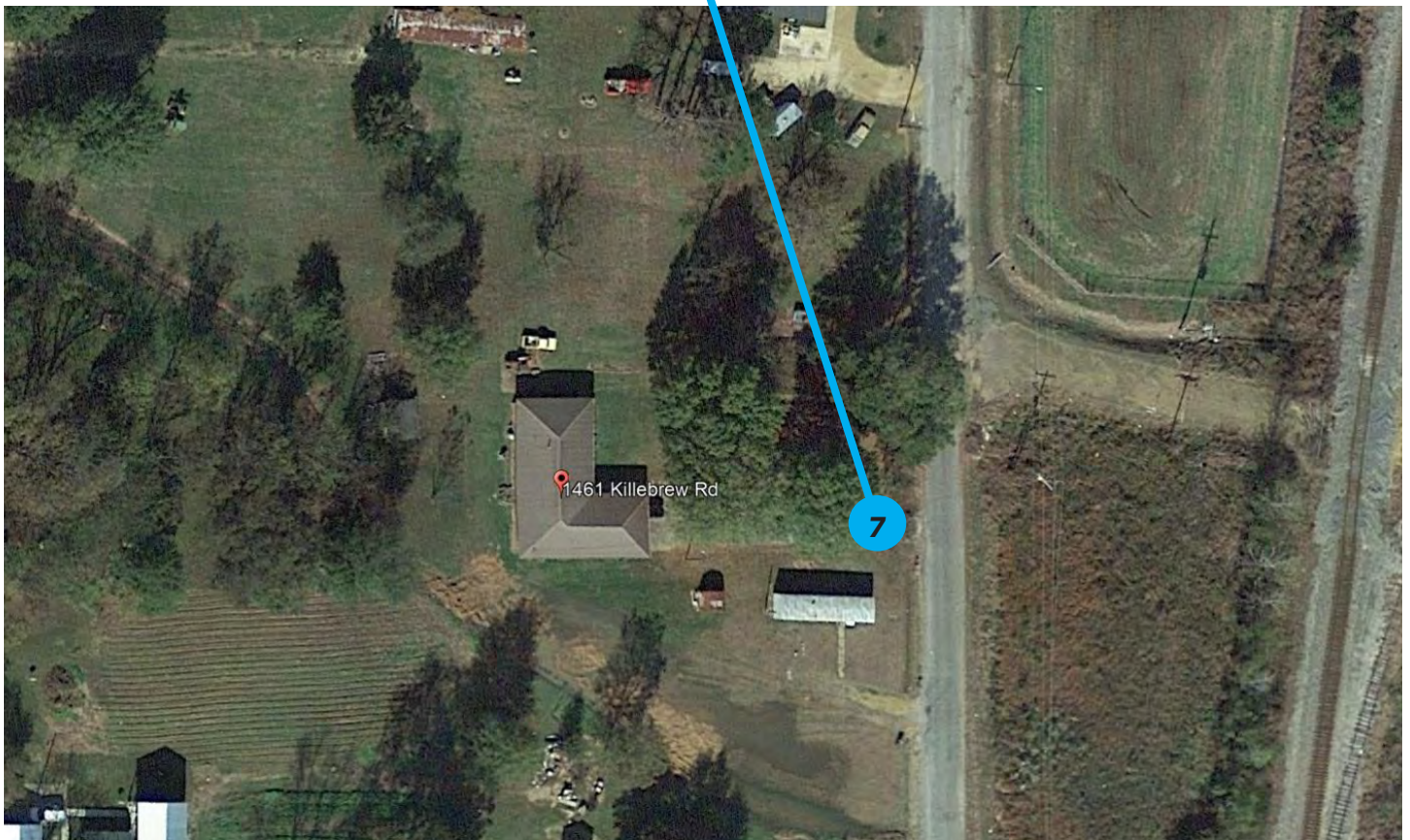



Rodger Road and Covington Road





## Site 9: Downtown

*E Main Street and Surrounding Streets*





## Site 10: Courthouse

220 Chestnut Street

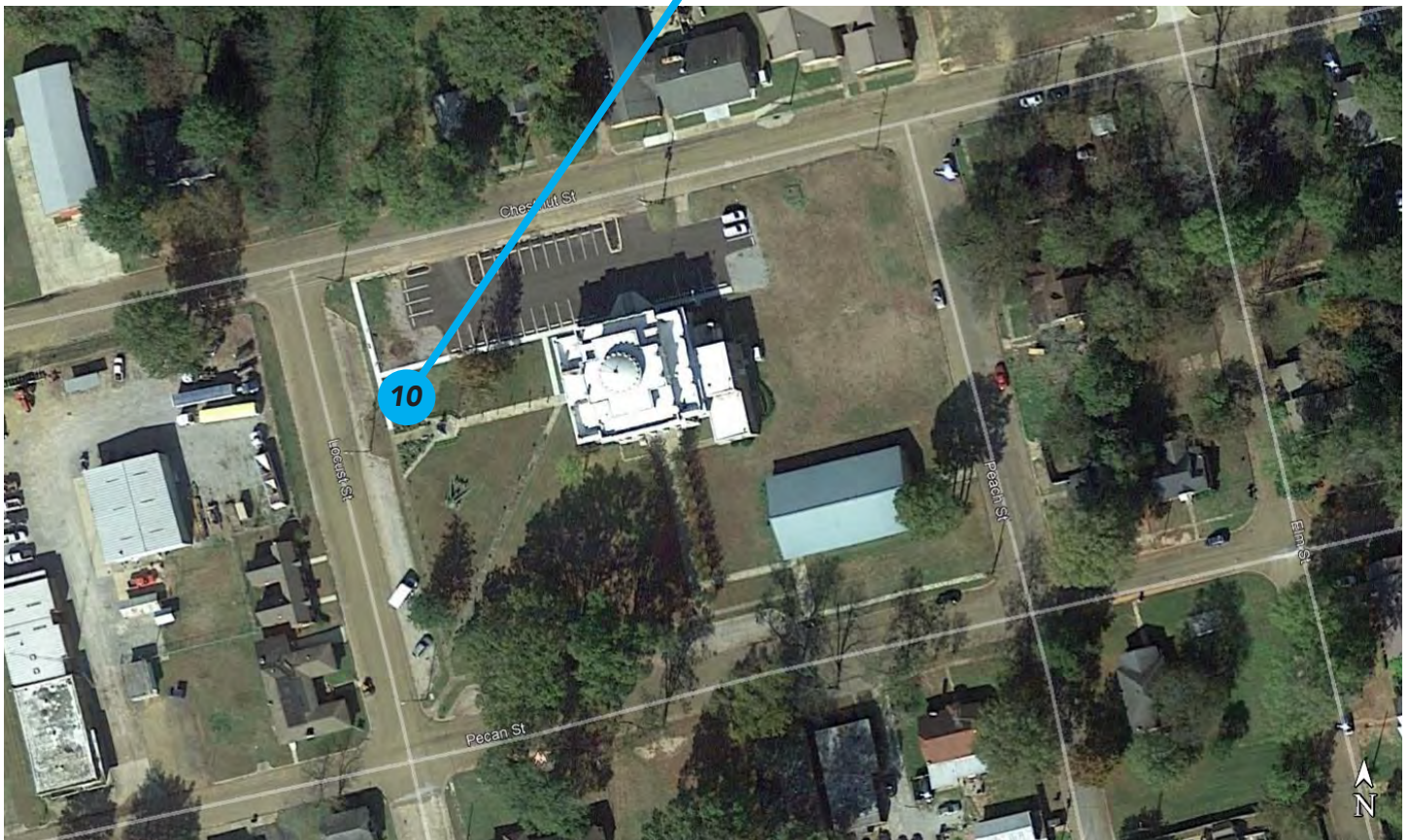



**Site 11: Jailhouse**  
223 Chestnut Street

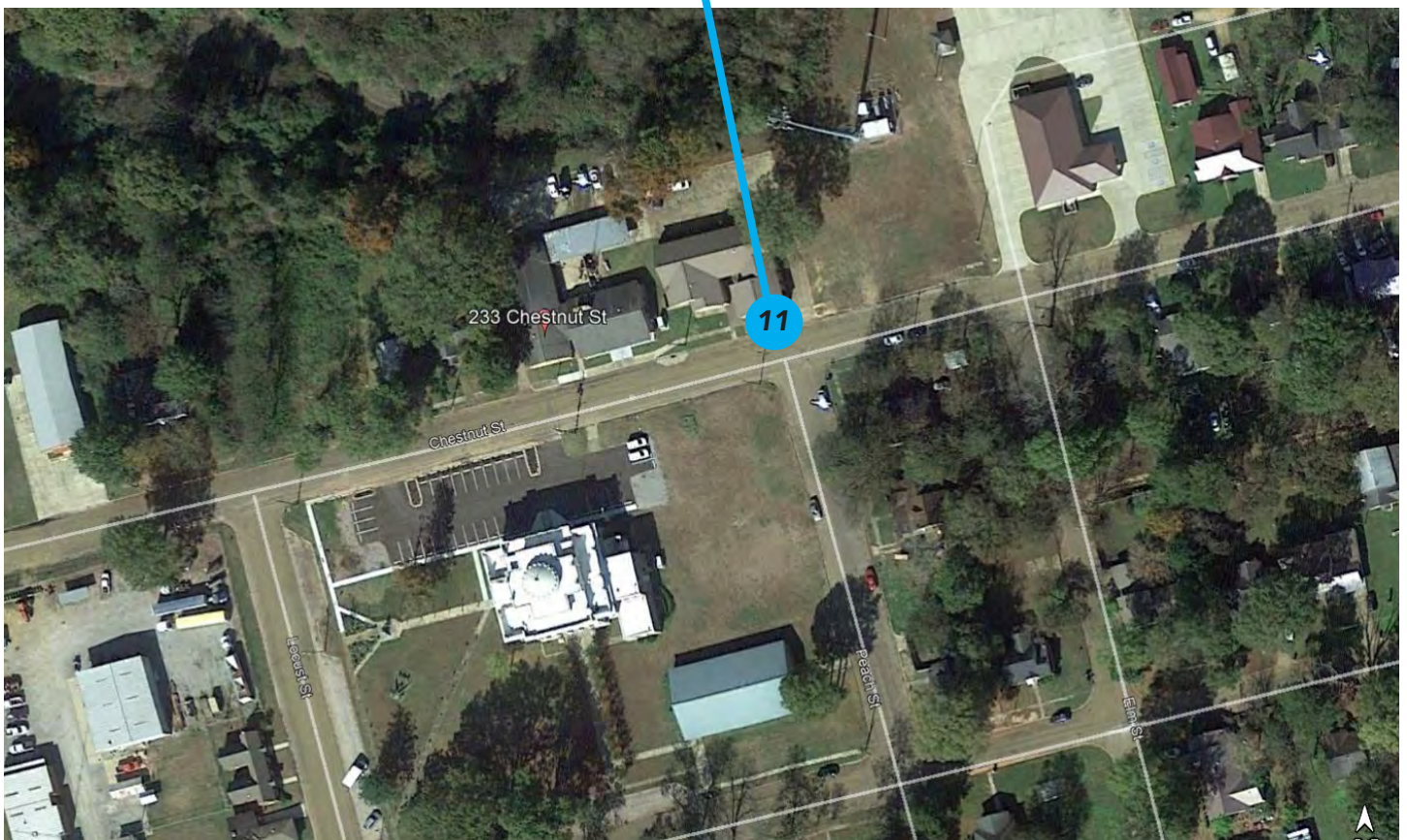



# Wayfinding 1

Mule Train Cultural Center (Pecan Street and Cherry Street)

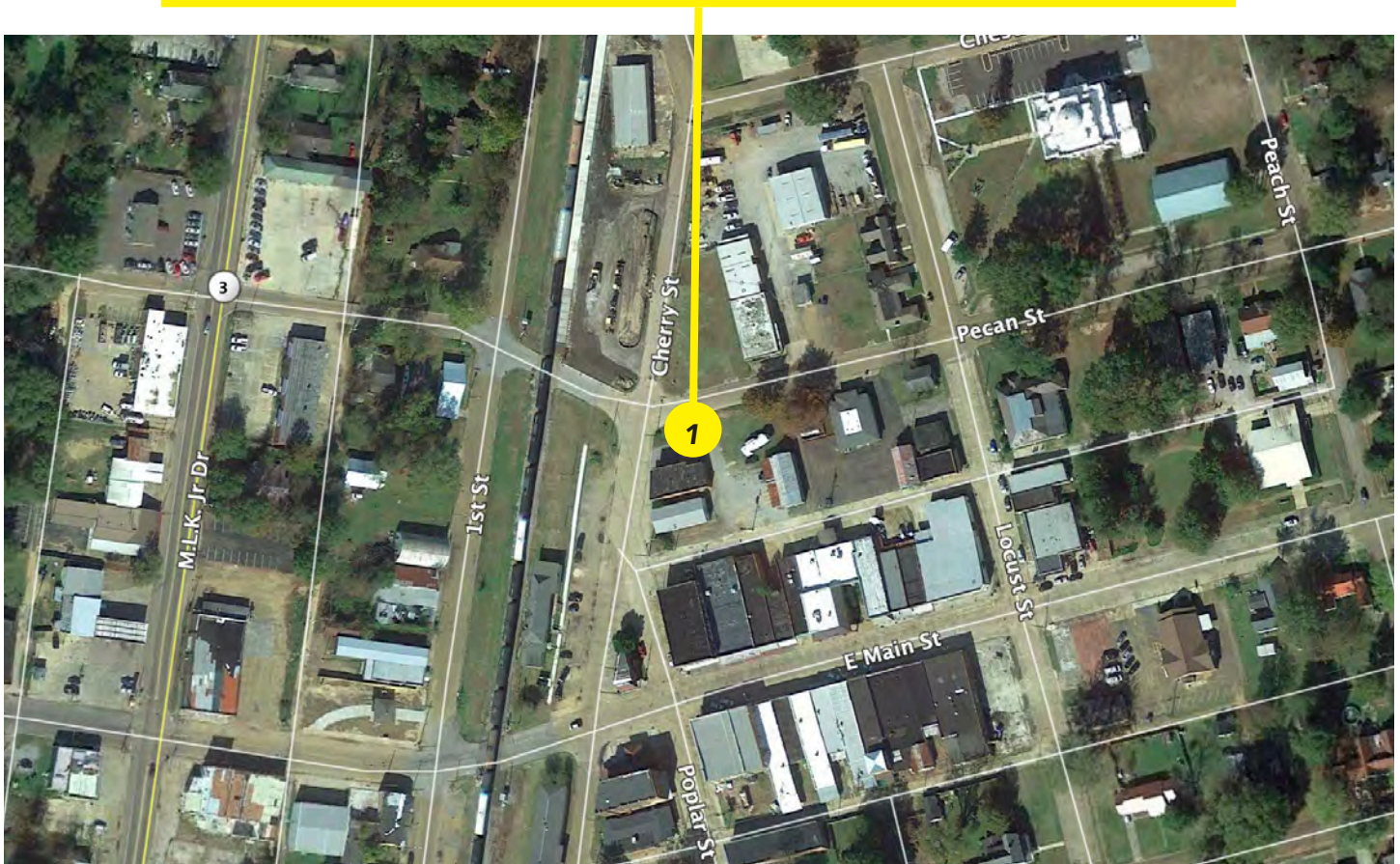



## Wayfinding 2

*E Main Street and Locust Street*





# Wayfinding 3

## Catchings Street and First Street





## Wayfinding 4

*Martin Luther King Jr. Drive and Humphrey Avenue*

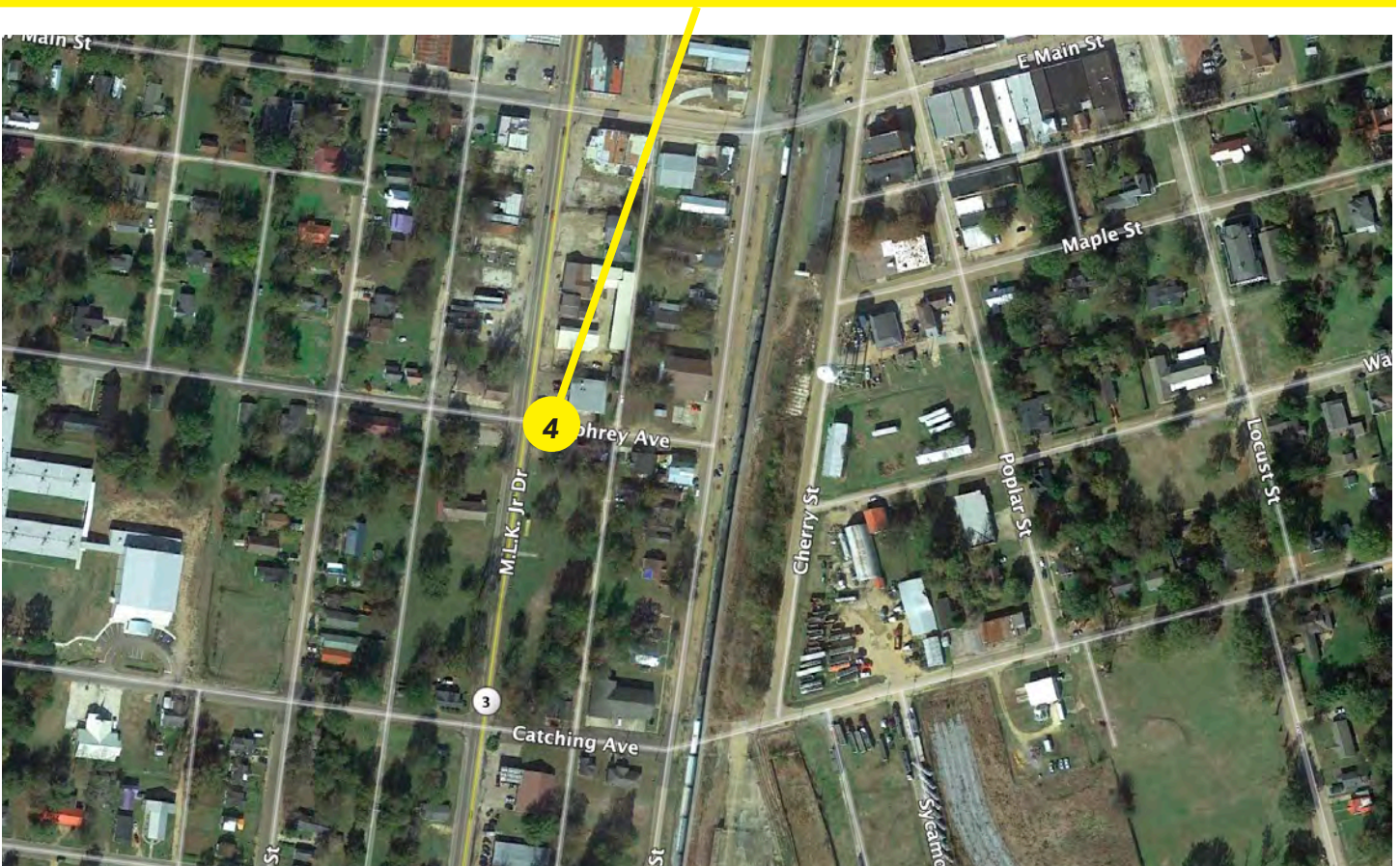



**Wayfinding 5**  
*Martin Luther King Jr Drive and Getwell Road*

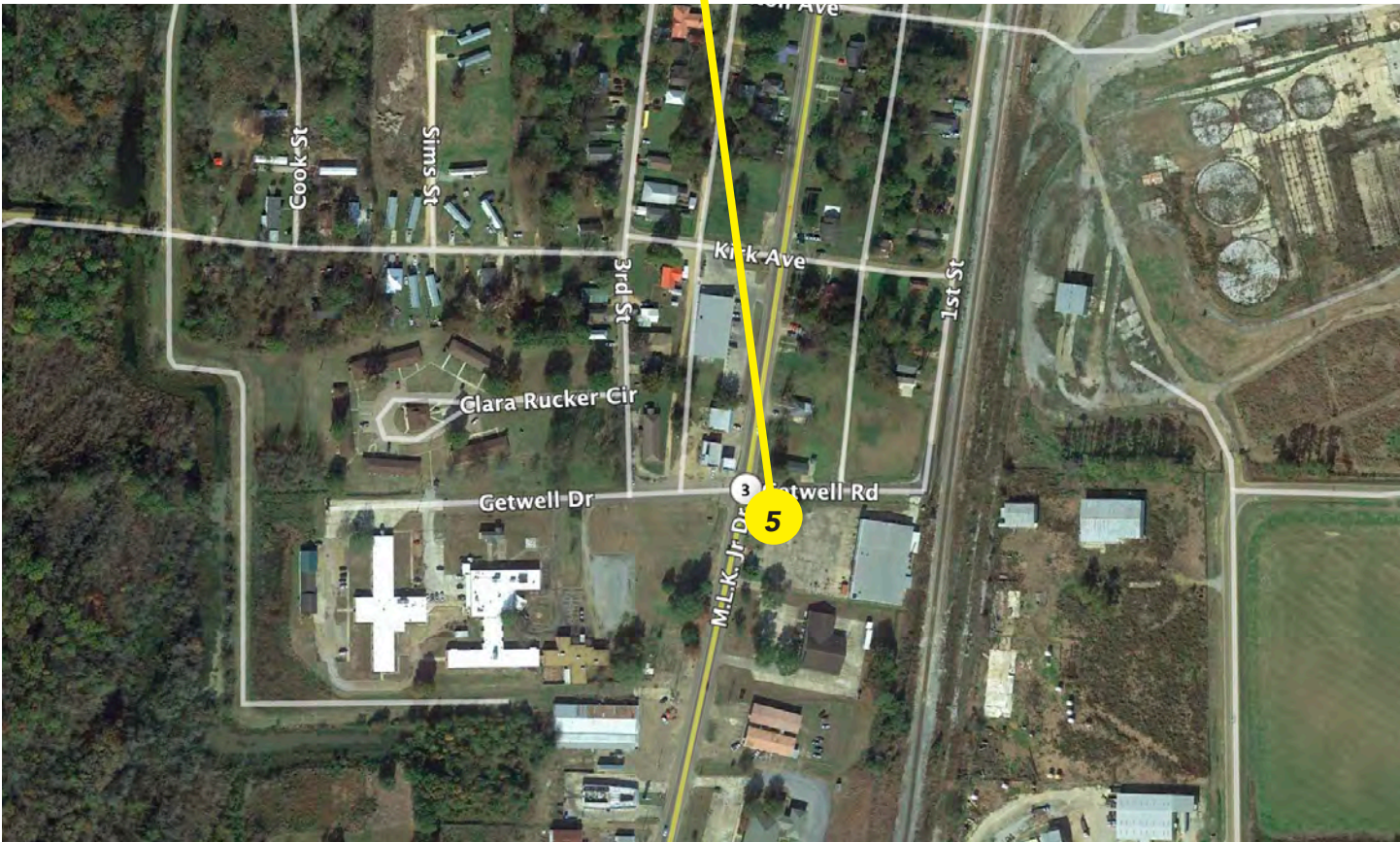



## Wayfinding 6

*Martin Luther King Jr Drive and Rodger Road*





# Wayfinding 7

Locust Street and Rodger Road

